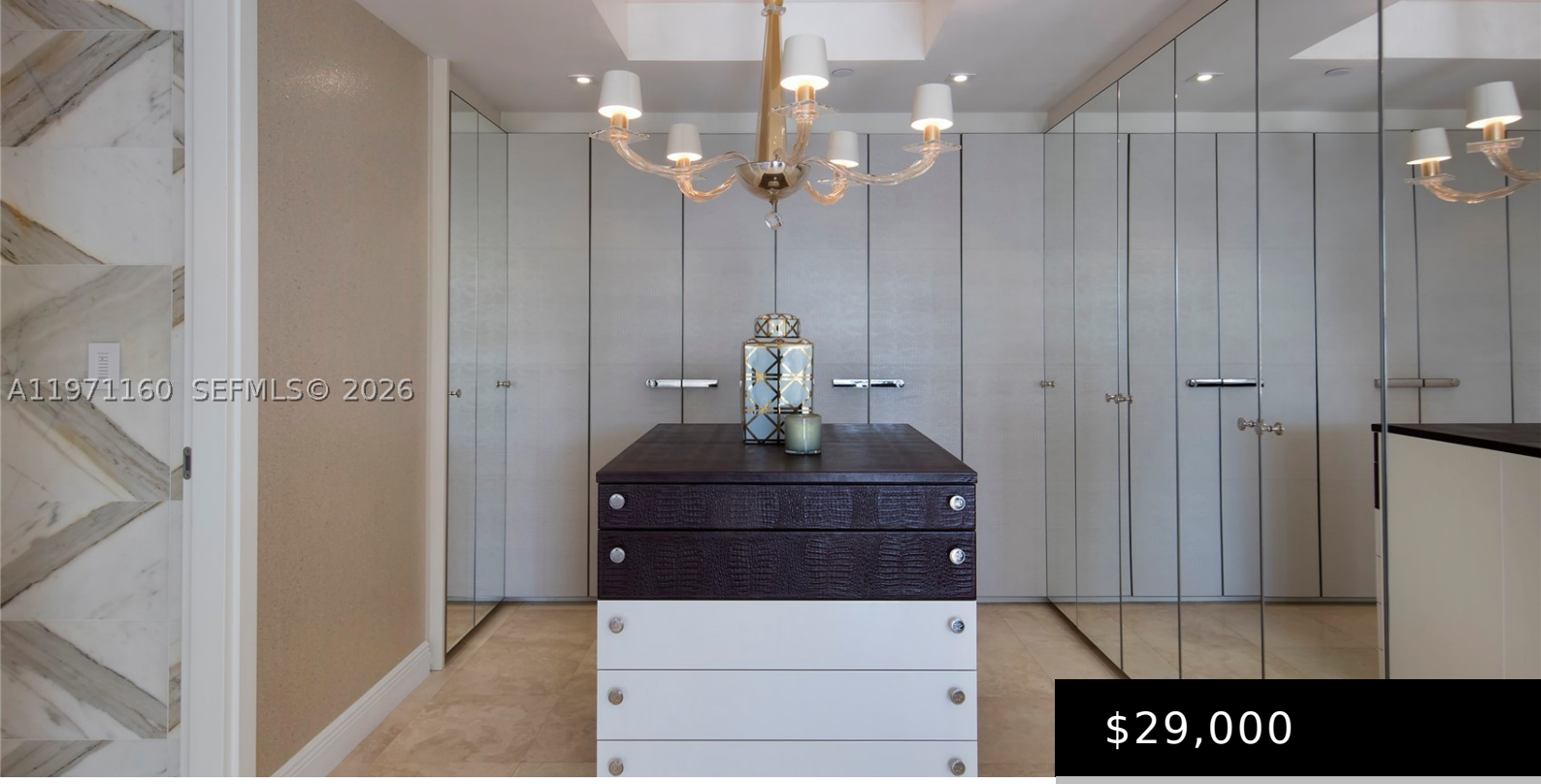

$29,000

- 3 beds
- 4 baths
- Condominium
- ResidentialLease
- Active
- 3140 sq ft

7938 FISHER ISLAND DR 7938-D

https://miamiluxuryhomes.org

OCEANSIDE @ FISHER ISL CONDO NO 2 UNIT 7938 UNDIV 1.9 % INT IN COMMON ELEMENTS OFF REC 14431-1144 OR 20964-0160 1202 5 COC 25336-0294 01 200 Property available for rent only between April 21st – November 21st. Incl. 1 golf cart, 1 golf cart parking space and 1 car parking space. This stunning Oceanside […]

Basics

Category: ResidentialLease

Type: Condominium

Status: Active

Bedrooms: 3 beds

Bathrooms: 4 baths

Half baths: 1 half bath

Floors: 1 floor

Area: 3140 sq ft

Year built: 1989

View: Ocean

Subdivision Name: OCEANSIDE FISHER ISLAND

County: Miami-Dade

Lease Term: LessThan1Year

Building Details

Water Source: Public

Sewer: SepticTank

Construction Materials: Block

Covered Spaces: 1

Fencing: Wall

Garage Spaces: 1

Levels: One

Floor covering: Marble

Amenities & Features

Pool Features: Heated,InGround,Pool,Community

Parking Features: Attached,ElectricVehicleChargingStations,Garage,OneSpace

Security Features: GatedCommunity,SecurityGuard

Patio & Porch Features: Balcony,Open

Spa Features: Community

Association Amenities: FitnessCenter,Pool,SpaHotTub,Security

Waterfront Features: OceanFront

Utilities: CableAvailable

Window Features: Sliding

Cooling: CentralAir,Electric

Exterior Features: Balcony

Furnished: Furnished

Heating: Central,Electric

Interior Features: LivingDiningRoom

Appliances: BuiltInOven,Dryer,Dishwasher,ElectricRange,Disposal,Microwave,Refrigerator,Washer

Miscellaneous

List Office Name: Coldwell Banker Realty

Community Features: Clubhouse,Fitness,Gated,Other,PublicTransportation,SeeRemarks

Direction Faces: East

Rent Includes: Gardener,Pool,Sewer,TrashCollection,CableTv,Water