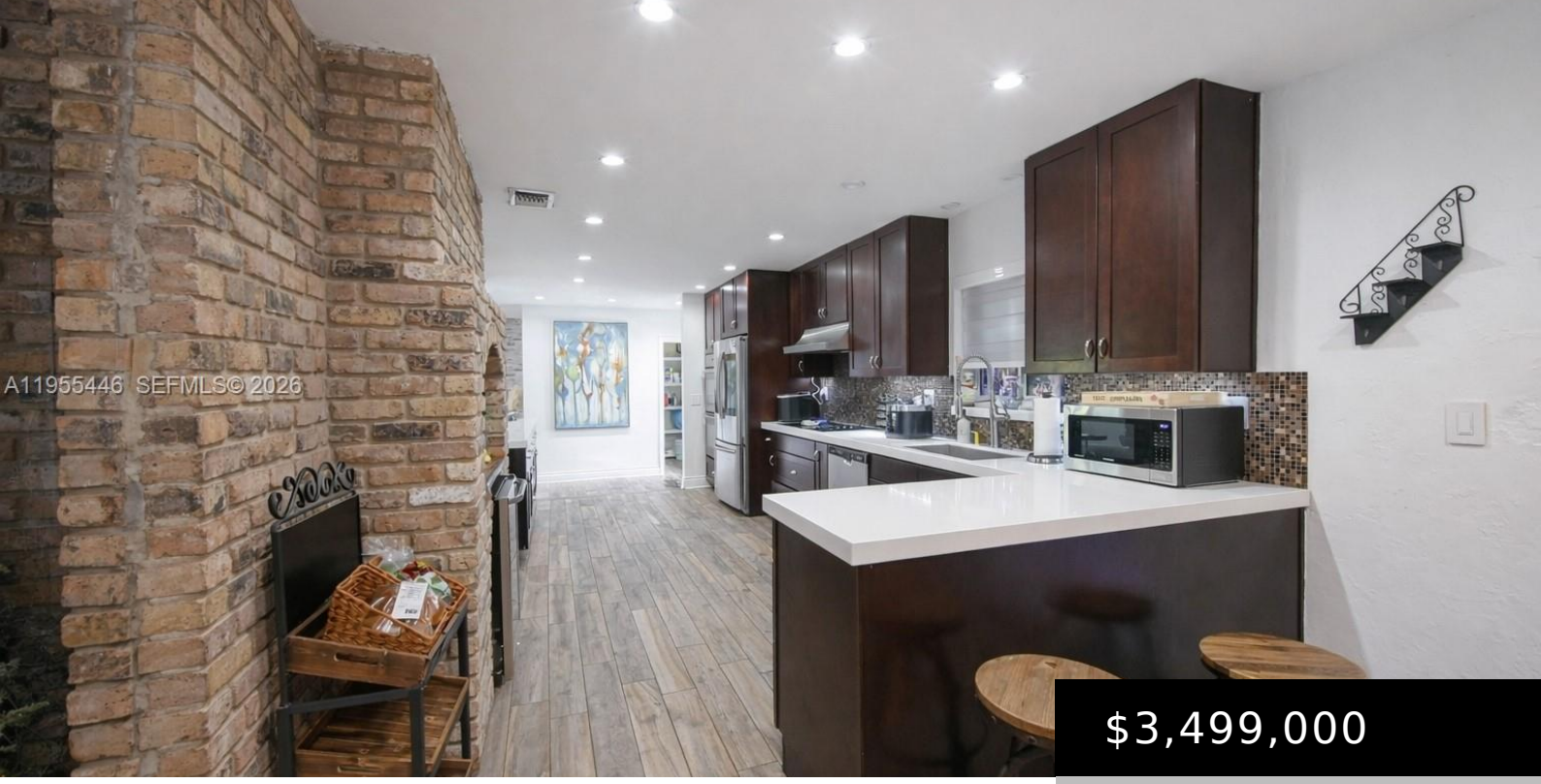


$3,499,000

- 3 beds
- 3 baths
- SingleFamilyResidence
- Residential
- Active
- 2884 sq ft

## 241 SW 129TH AVE

https://miamiluxuryhomes.org

SWEETWATER ESTS SUB PB 28-36 LOT 3 BLK 27 LOT SIZE 121.910 X 306 OR 15887-0294 0493 4 Spectacular one-story estate offering 3 bedrooms and 3 bathrooms, designed with an elegant open-concept layout ideal for refined entertaining. The residence features stainless steel appliances, dual A/C systems, a newer 2018 roof, and impact doors and windows […]

## Basics

**Category:** Residential

**Type:** SingleFamilyResidence

**Status:** Active

**Bedrooms: 3** beds

**Bathrooms: 3** baths

**Half baths: 0** half baths

**Floors: 1** floor

**Area: 2884** sq ft

**Lot size: 37304, 37304** sq ft

**Year built:** 1970

**View:** Other

**Subdivision Name:** SWEETWATER ESTATES SUB

**County:** Miami-Dade

## Building Details

**Water Source:** Public

**Architectural Style:** Detached,Other,OneStory

**Lot Features:** LessThanOneAcre

**Sewer:** SepticTank

**Construction Materials:** Block,Other

**Other Structures:** Apartment

**Floor covering:** Other, Tile

### Amenities & Features

**Pool Features:** InGround,Pool

**Parking Features:** Driveway

**Security Features:** SmokeDetectors

**Patio & Porch Features:** Open,Porch

**Roof:** Flat,Other,Tile

**Window Features:** ImpactGlass

**Cooling:** CentralAir,CeilingFans

**Exterior Features:** Fence,Other,Porch

**Heating:** Central,Electric

**Interior Features:** BreakfastBar,BedroomOnMainLevel,EntranceFoyer,EatInKitchen,FirstFloorEntry,Fireplace,KitchenIsland,Other,SplitBedrooms,WalkInClosets

**Appliances:** BuiltInOven,Dryer,Dishwasher,ElectricRange,Microwave,Other,Refrigerator,Washer

## Expenses, Fees & Taxes

**Tax Annual Amount:** $15,896

**Tax Year:** 2025

## Miscellaneous

**List Office Name:** The Brokerage A Real Estate Company

**Listing Terms:** Cash,Conventional

**Community Features:** Other,SeeRemarks

**Direction Faces:** West