

A11495486 © Miami MLS® 2024

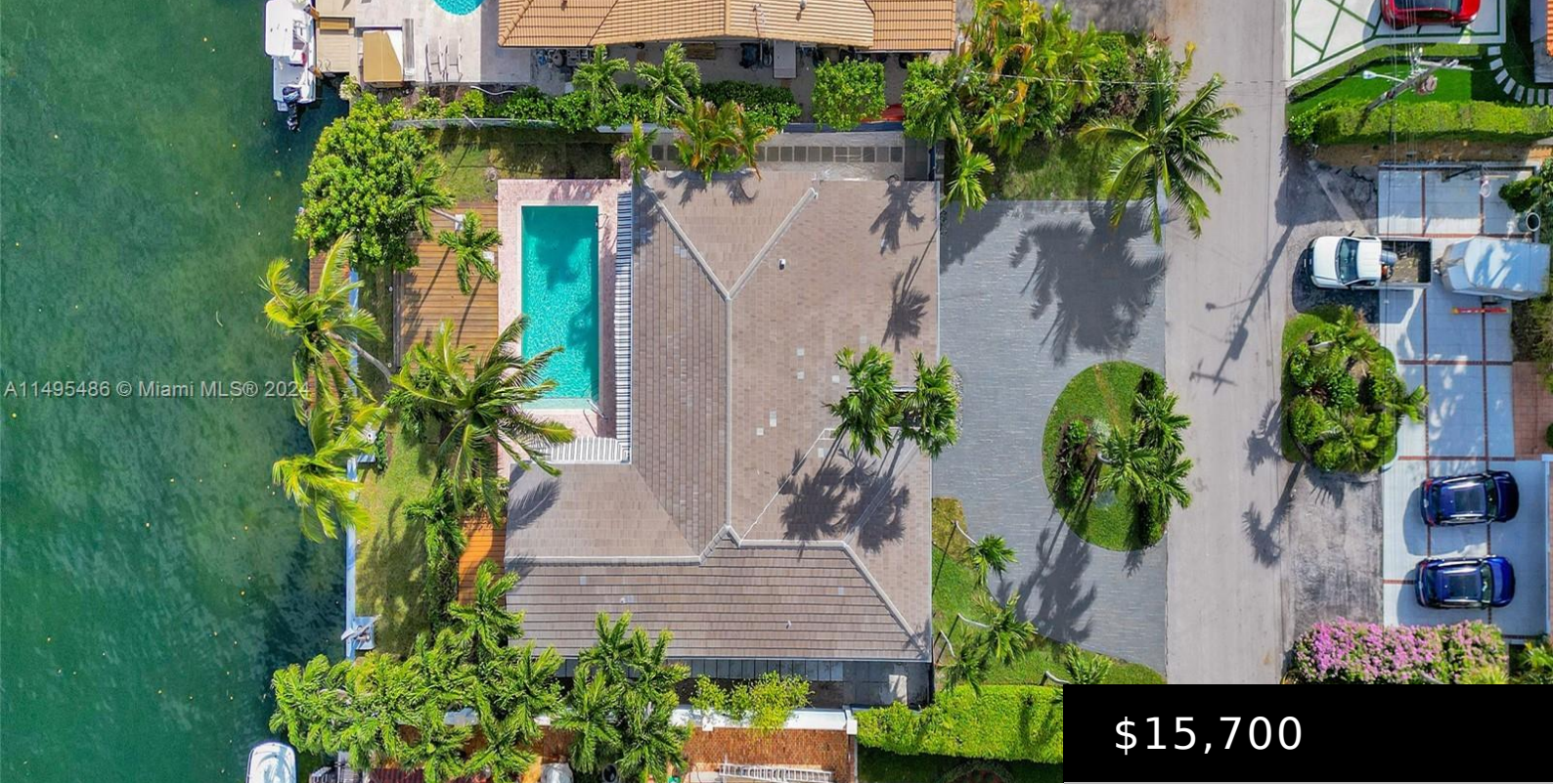

\$15,700

1945 NE 119TH RD MIAMI FL 33181

<https://miamiluxuryhomes.org>

Experience Miami, Waterfront living in this newly remodeled home, offering ANNUAL or SEASONAL rentals. BOATER'S PARADISE w/ 75 ft Water Front, No Fixed Bridges, Direct Ocean Access, & SHORE POWER. ALL NEW: DOCK, Custom Closets, AC Units, Tankless Water Heater, Electrical, Roof, Landscaping, Exterior Lighting & just Painted. Finished 2-car Garage: Cars or Multi-Purpose. Indoor-outdoor [...]

- 3 beds
- 4 baths
- Single Family Residence
- Residential Lease
- Active
- 2137 sq ft

Basics

Bathrooms Half: 1

Lot Size Units: Square Feet

Type: Single Family Residence

Bedrooms: 3 beds

Area: 2137 sq ft

Bathrooms Full: 3

Category: Residential Lease

Status: Active

Bathrooms: 4 baths

Year built: 1958



Property Features

Community Features: Gated,Maintained Community,Tennis Court(s)

Exterior Features: Awning(s),Fence,Fruit Trees,Lighting,Patio,Security/High Impact Doors

Laundry Features: Washer Hookup,Dryer Hookup

Window Features: Blinds,Impact Glass

Lot Features: < 1/4 Acre

Security Features: Security Gate,Gated Community

Association Amenities: Maintenance,Guard

Cooling: Central Air,Zoned

Covered Spaces: 2

Frontage Length: 75

Garage Spaces: 2

Heating: Central

Pets Allowed: Conditional,Yes

View: Canal,Pool

Pool Private Y/N: 1

Roof: Flat,Tile

Water Source: Public

Stories: 1

Door Features: French Doors

Interior Features: Built-in Features,Closet Cabinetry,Entrance Foyer,Eat-in Kitchen,Family/Dining Room,French Door(s)/Atrium Door(s),Handicap Access,Living/Dining Room,Pantry,First Floor Entry

Waterfront Features: Canal Front

Pool Features: In Ground,Pool,Private

Parking Features: Attached,Circular Driveway,Garage,Garage Door Opener

Appliances: Dryer,Dishwasher,Electric Water Heater

Construction Materials: Block,Stucco

Cooling Y/N: 1

Flooring: Tile

Furnished: Unfurnished

Garage Y/N: 1

Heating Y/N: 1

Sewer: Public Sewer

View Y/N: 1

Patio and Porch Features: Patio

Waterfront Y/N: 1

Attached Garage Y/N: 1

Property details



Lease Term: 12 Months

Direction Faces: Northeast

Subdivision Name: SAN SOUCI ESTATES

Lot Size Square Feet: 9375

Parcel Number: 06-22-28-011-3470

Lot Size Area: 9375

Rent Includes: Association Dues,Gardener,Sewer,Water

Location Details

County Or Parish: Miami-Dade County

Elementary School: David Lawrence Jr K-8

High School: Alonzo and Tracy Mourning Sr. High

Zoning Description: 0900

Fees & Taxes

Tax Legal Description: 28 33 52 42 SANS SOUCI ESTS PB 50-86 LOT 110 BLK 14 LOT SIZE 75.000 X 125 OR 18080-1443 0498 1 COC 22773-4216 07 2004 4

Miscellaneous

Public Survey Township: 6

Public Survey Section: 28

Syndication Remarks: Annually or Short term rental;Call for Price. 75 ft waterfront dock shore power Direct Ocean Access pool. 3 bed 3.5 bath multi-purpose 2 car garage.

Year Built Details:
Effective Year Built

Virtual Tour URL:

<https://www.propertypanorama.com/instaview/mia/A11495486>

Courtesy of

Office Name: Douglas Elliman

