

A11562551 © Miami MLS® 2024

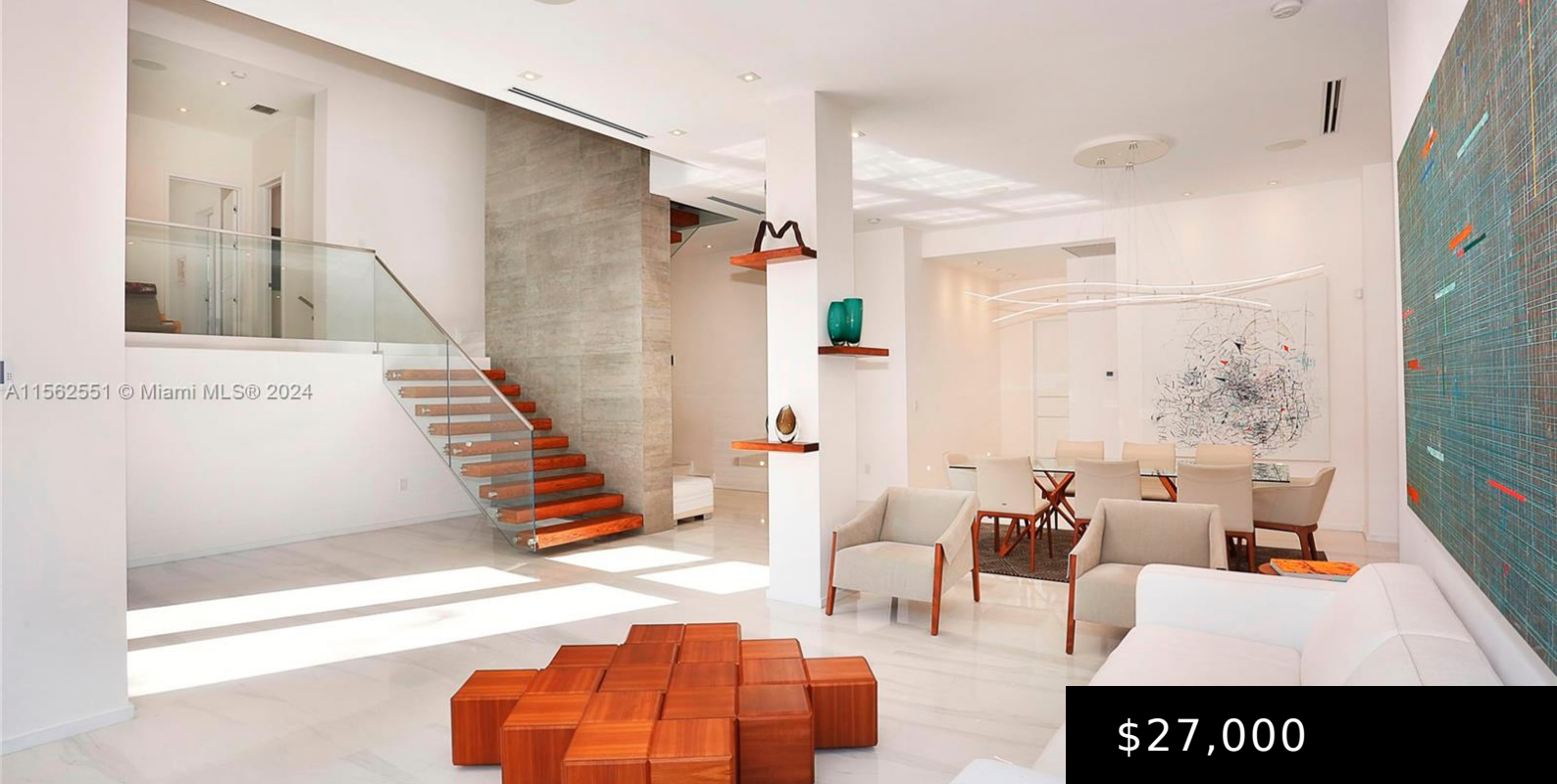

**\$27,000**

## **121 BUTTONWOOD DR KEY BISCAYNE FL 33149**

<https://miamiluxuryhomes.org>

Contemporary home . OFFERED FURNISHED OR UNFURNISHED.  
AVAILABLE MAY 29 OR EARLIER. Quiet Street, with fast access to  
main road. Impressive reception area with Interesting  
architectural design mixing colors and materials, double high  
ceilings, perfect location to display art work. Glass windows allow  
nature to get into the house. Oversized lot. High end finishes .  
[...]

- 5 beds
- 6 baths
- Single Family Residence
- Residential Lease
- Active
- 4146 sq ft

### **Basics**

**Bathrooms Half:** 1

**Lot Size Units:** Square Feet

**Type:** Single Family Residence

**Bedrooms:** 5 beds

**Area:** 4146 sq ft

**Bathrooms Full:** 5

**Category:** Residential Lease

**Status:** Active

**Bathrooms:** 6 baths

**Year built:** 2015



---

## Property Features

**Exterior Features:** Balcony,Deck,Security/High Impact Doors,Lighting

**Window Features:** Sliding,Impact Glass

**Lot Features:** < 1/4 Acre

**Appliances:** Built-In Oven,Dryer,Dishwasher,Electric Range,Electric Water Heater,Disposal,Microwave,Refrigerator,Washer

**Construction Materials:** Block

**Flooring:** Marble,Wood

**Garage Spaces:** 2

**Heating:** Central,Electric

**Pets Allowed:** Conditional,Yes

**View:** Garden

**Patio and Porch Features:** Balcony,Deck,Open,Porch

**Water Source:** Public

**Utilities:** Cable Available

**Interior Features:** Built-in Features,Bedroom on Main Level,Breakfast Area,Eat-in Kitchen,Living/Dining Room,Sitting Area in Primary,Upper Level Primary,First Floor Entry

**Pool Features:** In Ground,Pool,Private

**Parking Features:** Attached Carport,Attached,Covered,Garage,Two Spaces

**Carport Y/N:** 1

**Covered Spaces:** 2

**Furnished:** Unfurnished

**Garage Y/N:** 1

**Heating Y/N:** 1

**Sewer:** Public Sewer

**Pool Private Y/N:** 1

**Roof:** Other

**Attached Garage Y/N:** 1

---

## Property details

**Direction Faces:** South

**Lot Size Square Feet:** 8250

**Lot Size Area:** 8250

**Subdivision Name:** TROPICAL ISLE HOMES SUB 4

**Parcel Number:** 24-42-32-006-0440

---

## Location Details



**County Or Parish:** Miami-Dade County

**Middle/Junior School:** Coral Spg Middle

**Zoning Description:** 0100

**Elementary School:** Keybiscayne

**High School:** Mast Academy

---

## Fees & Taxes

**Tax Legal Description:** 32 54 42 PB 53-39 TROPICAL ISLE HOMES SUB 4TH ADDN LOT 22 BLK 18 LOT SIZE 82.500 X 100 OR 19946-3895 08/2001 5

---

## Miscellaneous

**Public Survey Township:** 24

**Public Survey Section:**  
32

**Syndication Remarks:** Contemporary home . Quiet Street, with fast access to main road.

**Year Built Details:**  
Resale

**Virtual Tour URL:** [www.121bkb.com](http://www.121bkb.com)

---

## Courtesy of

**Office Name:** DLS International Realty

